

PLAN SHOWING THE PROPOSED CONSTRUCTION OF RESIDENTIAL BUILDING AT PLOT NO.-22 & 23, 2nd STREET, RIVER VIEW RESIDENCY, KARAPAKKAM, CHENNAI - 600 097.  
 COMPRISED IN PATT A S NO.-163/42 & 164/4B1B OF KARAPAKKAM VILLAGE, GREATER CHENNAI CORPORATION. DIVISION NO.-197. ZONE - XV. SCALE 1:100.

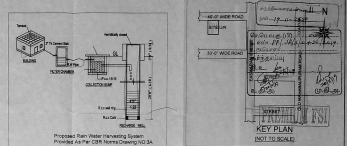
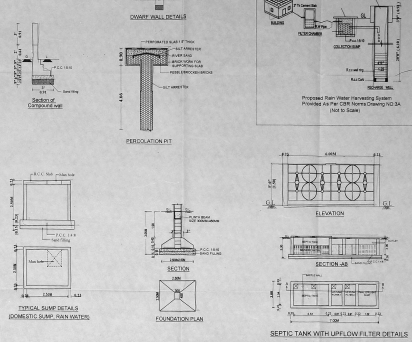
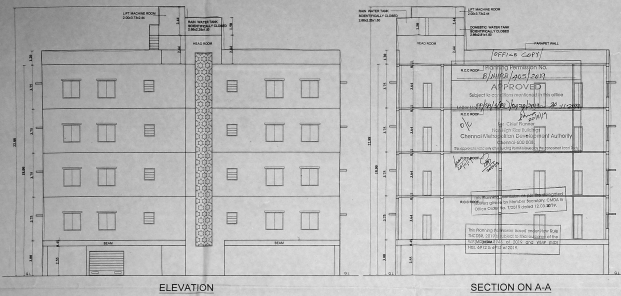

**SPECIFICATION**

SAND FILLING IN FOUNDATION  
 RCC 150 MM FOUNDATION  
 BRICK WORK IN CM 1:3  
 RCC WORK IN 1:1.5  
 PLASTERED IN CM 1:4

**SCHEDULE OF WINDOWS**

MS BANK DOOR	2 (20'0" X 8'0" FT)
DI DOOR	2 (8'0" X 13'0" FT)
D2 DOOR	2 (8'0" X 13'0" FT)
W WINDOW	1 (8'0" X 12'0" FT)
W2 WINDOW	2 (8'0" X 12'0" FT)
V VENTILATOR	2 (8'0" X 12'0" FT)

**AREA STATEMENT**

FLOOR EXTENT	
AS PER PATT A	900.00 SQ.M
AS PER DOCUMENT	971.04 SQ.M
STILT FLOOR	28.81 SQ.M
FIRST FLOOR	456.82 SQ.M
SECOND FLOOR	456.82 SQ.M
THIRD FLOOR	456.82 SQ.M
FOURTH FLOOR	456.82 SQ.M
TOTAL	1668.89 SQ.M
F.S.I	2.885

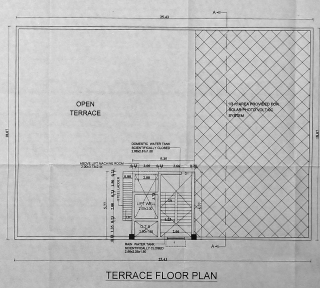
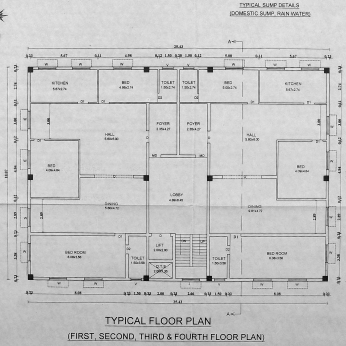
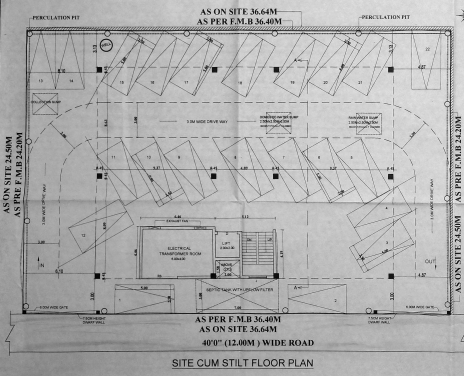

**LEGEND**

- PROPOSED
- BOUNDARY
- ROAD

**OWNER**

**STRUCTURAL ENGINEER**

**V. RAMESH KISHAN**  
 A.S. No. 10/2019/2019  
 Chennai City Corporation  
 Division No. 197, Zone - XV

**LICENSED SURVEYOR**